



**Zonal (West) Conference of
INDIAN ASSOCIATION OF
VETERINARY PATHOLOGISTS- 2024**

&

**Brain Storming Session on 'Emerging
Diseases of Livestock and Poultry'**

&

**National Workshop of
INDIAN COLLEGE OF VETERINARY
PATHOLOGISTS**

3rd & 4th June, 2024



Organized jointly by

**KRANTISINH NANA PATIL COLLEGE OF
VETERINARY SCIENCE**

**Shirwal, Dist-Satara (MS) -412801,
MAHARASHTRA ANIMAL AND FISHERY SCIENCES
UNIVERSITY, Nagpur,**

&

INDIAN ASSOCIATION OF VETERINARY PATHOLOGISTS

&

INDIAN COLLEGE OF VETERINARY PATHOLOGISTS

Invitation

Considering the emergence & re-emergence of diseases like LSD, MCF, BVD in cattle, contagious agalactia, sheep pox and theileriosis in small ruminants as well as inclusion body hepatitis, LPAI, ND variants, reoviral infections, fowl pox and IB variants in poultry, a **Zonal Conference of Indian Association of Veterinary Pathologists, a brain storming session on 'Emerging Diseases of Livestock and Poultry' and National Workshop of ICVP for the Diplomat Certification Examination** is organized at KNP College of Veterinary Science, Shirwal, Maharashtra on 3rd & 4th June 2024.

The theme of the conference is rightly chosen for the invited lectures of well known speakers during the conference. The meticulously designed technical sessions shall help to understand and plan the strategies for combating these emerging threats of livestock and poultry.

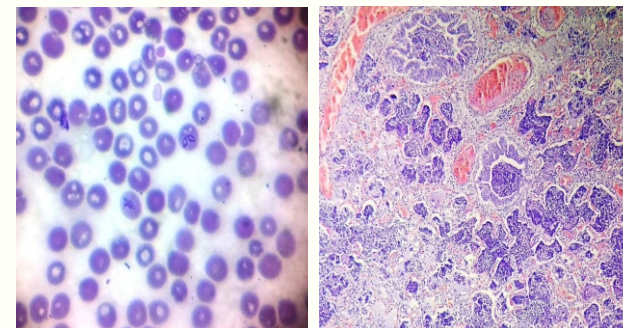

About the venue

Western Maharashtra is well known hub of animal husbandry activities like dairy, poultry and allied industries.

Krantisinh Nana Patil College of Veterinary Science (KNPCVS) Shirwal is placed on a strategic location in the western Maharashtra along Mumbai-Pune-Bengaluru National Highway. It's unique location in rural background of Shirwal as well as nearness to major cities like Pune, Satara and Kolhapur enriched with livestock and poultry sector provides better opportunities for enhancing learning aptitude and acquiring professional skills to the students. The jurisdiction area of the college which encompasses ten districts in western and northern Maharashtra also considered as poultry belt of western India as many small, medium and large poultry farms, hatcheries, breeding units, processing plant, biological units, vaccine divisions, feed factories and allied livestock and poultry industries are located in this region.

The overall learning environment, well equipped, furnished facilities at Teaching Veterinary Clinical Complex, Central Instrumentation Facility, and departmental laboratory facilities provide excellent learning opportunities to the students which make them professionally competent, ready to accept the challenges required for veterinary profession.

About the organizing department

Department of Veterinary Pathology of KNPCVS, Shirwal was established in 1988-89 and since then is involved in undergraduate teaching. It was the first department in the college to initiate PG studies. Till date, 23 students have completed MVSc degree. The department has well equipped laboratories consisting of automated haematology, histopathology and molecular biology labs and has completed more than 10 agency funded research projects. Faculty and students are actively involved in need based research and clinicopathological diagnostic services to field veterinarians, dairy and poultry sector, pharma industry and research institutes. Field applicable trainings are also conducted for livestock farmers and field veterinarians.

LEAD SPEAKERS

Dr. K.S. Prajapati, Former HOD, Dept. of Vet. Pathology, Veterinary College, Anand (Gujarat)

Dr. Guido R. Loria, Lead, WOA Reference Laboratory for Contagious Agalactia, Palermo, Italy.

Dr. Vyas Shingatgeri, President, ICVP.

Dr. A. S. Ranade, Former Dean, Mumbai Veterinary College & KNPCVS, Shirwal & President, IPSA

Dr. N. Pazhanivel, Professor, Dept. of Vet. Pathology, Madras Veterinary College, Chennai, Tamil Nadu

Dr. M. M. Chawak, General Manager, Poultry Diagnostic and Research Centre, Venkateshwara Hatcheries Pvt. Ltd., Pune.

Dr. Amarjit Singh, Professor, Department of Veterinary Pathology, GADVASU, Punjab.

Dr. Samir Raval, Dept. of Vet. Pathology, COVS&AH, SK Nagar, Kamdhenu University, Gujrat.

Submission of Research Abstracts & Posters

A compendium with invited lead papers and research abstracts will be published. The abstracts (*in Times New Roman, 12-Font size*) should be submitted online on the email ID provided in this brochure.

Last date of submission of abstract is **25 May 2024**.

Poster Presentation Award Session

Poster Presentation Sessions including Poultry, Livestock Diseases, Clinical Pathology / Oncology/ wild Animal Pathology will be conducted for awards (total 09 awards) in respective category.

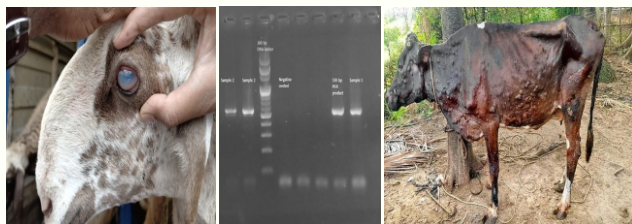

Details for Registration:

The Registration for Conference and Workshop is open for academicians, researchers, field veterinarians and students.

Link for online Registration:

<https://forms.gle/ZPLVYkCjjPkLZSWe6>

: Registration Fees :

Rs. 2,500/- for faculty and researchers.

Rs. 1,000/- for students.

The registration charges can be paid online in the name of '**IAVP Zonal Conference 2024**'.

SBI Current Bank account no. 4268 2604 720

SBI Branch Shirwal, Dist Satara, Maharashtra.

IFSC code: SBIN0002178

Contact details :

Dr V.S. Dhaygude (9860534482)

Email : drvitthalp@gmail.com

Dr. C.S. Mote (82372 69591)

Email : drcsmote1@gmail.com

Accommodation

Accommodation for delegates & students is available in college guest house & Hotels on request.



How to Reach

Shirwal is located on Mumbai-Bengaluru National Highway, 50 KM from Pune Station & well connected by Bus, Trains & Flights.

Nearby tourist attractions and places to visit:

The nearby hill stations and tourism attractions around Shirwal includes Mahabaleshwar (60km), Pune (50km), Lonavala (90km), Kolhapur (150km) and Shirdi (220km). Mahabaleshwar is the most popular hill station located in the Western Ghats, known as Sahyadri, in Satara district of Maharashtra. Mahabaleshwar is one of few evergreen forests of India with surrounding areas of Panchgani and is well known for strawberries.

Chief Patrons

Dr. Niteen Patil, Hon. Vice Chancellor, MAFSU, Nagpur

Dr. B.N. Tripathi, Hon. Vice Chancellor, SKUAST, J&K & President, IAVP

Dr. Vyas M. Shingatgeri, President, ICVP

Patrons

Dr. S.V. Upadhye, Director of Instructions & Dean (Vet), MAFSU, Nagpur

Dr. N.V. Kurkure, Director of Research and Registrar, MAFSU, Nagpur

Dr. A.U. Bhikane, Director of Ext. Education MAFSU, Nagpur

Members of Executive Committee of IAVP

President: Dr. B. N. Tripathi

Vice Presidents: Dr. K.P. Singh & Dr S.K. Mukhopadhyay

Secretary General: Dr G.A. Balasubramaniam

Joint Secretary: Dr. M. Saminathan

Zonal Secretary (West): Dr. Arvind Ingle

Treasurer : Dr. Pawan kumar

Chief Editor (IJVP) : Dr. A. Anand Kumar

Members of Executive Committee of ICVP

President: Dr. Vyas M. Shingatgeri

Vice President: Dr. Amarjit Singh

Secretary: Dr. RVS Pawaiyya

Treasurer : Dr. K.P. Singh

Registrar: Dr. N. Pazhanivel

Chairman Organizing Committee

Dr. M. D. Meshram,

Associate Dean, KNPCVS, Shirwal

Organizing Secretary

Dr. V. S. Dhaygude

Joint Organizing Secretary & Treasurer

Dr. C. S. Mote

Members

Dr. A.H. Ulemale, Dr. A. S. Kadam, Dr. M.B. Amla,

Dr. V.S. Waskar, Dr. V.M. Salunkhe,

Dr. A.V. Khanvilkar, Dr. V.R. Patodkar,

Dr. D.M. Mugalikar, Dr. K.P. Khillare